

B/22271/388 D/92 RT 10/92

Planning Permit No. _____
APPROVED
 SUBJECT TO THE CONDITIONS IN THIS OFFICE LETTER
 No. 10931/92 Date 10/92
 FOR MEMBERS SECRETARY
 MADRAS MUNICIPALITIAN
 DEVELOPMENT AUTHORITY
 MADRAS - 600 008.

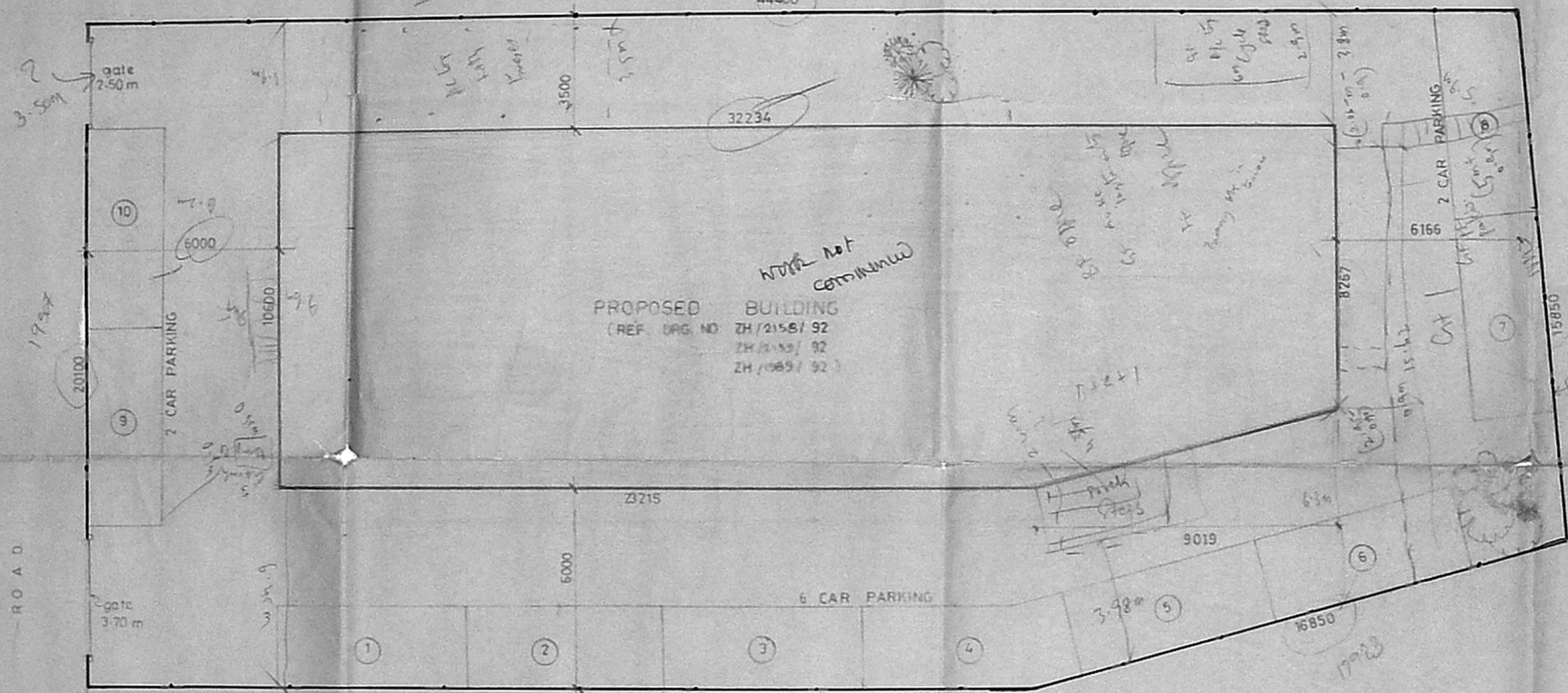

SITE PLAN

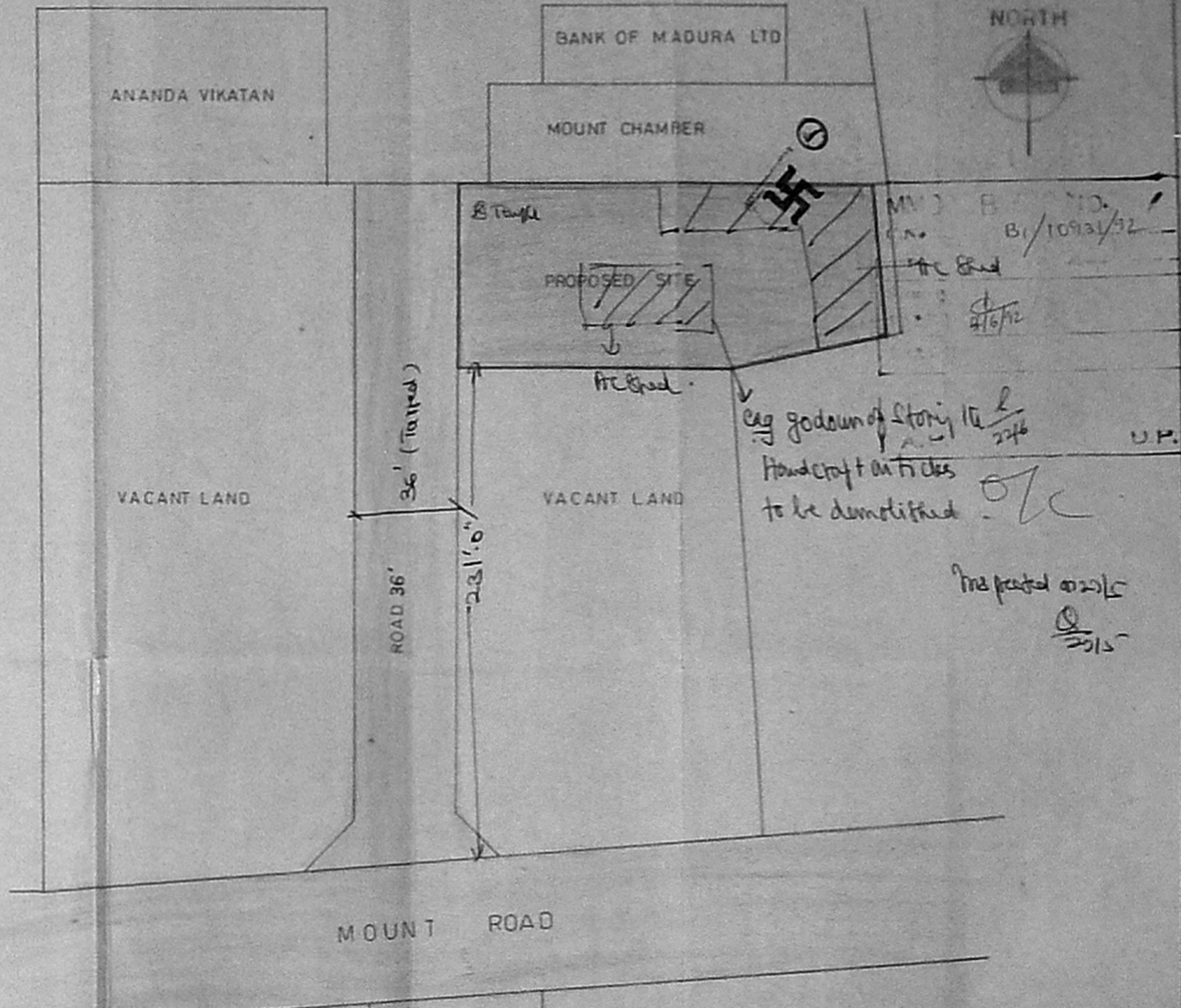

TOPO PLAN

PLOT AREA	865 SQ. M.	Eqv	9307 SQ. FT.
-----------	------------	-----	--------------

MANAGING DIRECTOR
 TAMILNADU HOUSING DEVELOPMENT
 CORPORATION LIMITED
 24, MOORTHY STREET,
 SRINAGAR,
 MADRAS 600 004.
 DIMENSIONS ARE IN MM
 FOR G.F., F.F., ELEVATION & SECTION REFER ORG NOS
 ZH/2158/92
 ZH/2159/92
 ZH/1989/92

M/s. T.H.D.C. LIMITED
 Madras 759 ANNA SALAI

SITE PLAN & KEY PLAN

DRN: ZH DATE: 12.3.92
 CHD SCALE: 1:100

M/s C.R. NARAYANA RAO,
 architects & engineers.
 madras 600 004.

Dr. C. N. SRINIVASAN
 B.Tech (Hons) M.S. (IIT) Ph.D.,
 Assoc. M. Arch. Soc. C.E., F.I.S., F.I.V.
 REGISTERED ARCHITECT
 CA/75/1521
 5, KARPAGAMBAL PAGER
 LUZ, MADRAS 600 004.

B.TECH. (HONS) M.S. (IIT), PH.D., ASSOC. M.A.M.,
 SOC. C.E., F.I.E., F.I.V., REGD. ARCH.

ORG. NO. ZH/1986/92

100X51.5

B/22291/88 B/92. 24P 10/92

Planning Permit No.

APPROVED

SUBJECT TO THE CONDITIONS IN THIS OFFICE LETTER.

DI/10931/92 Date 8/10/92

FOR MEMBER SECRETARY
MADRAS METROPOLITAN
DEVELOPMENT AUTHORITY
MADRAS - 600 008.

MADRAS METROPOLITAN DEVELOPMENT AUTHORITY

DI/10931/92

10/92

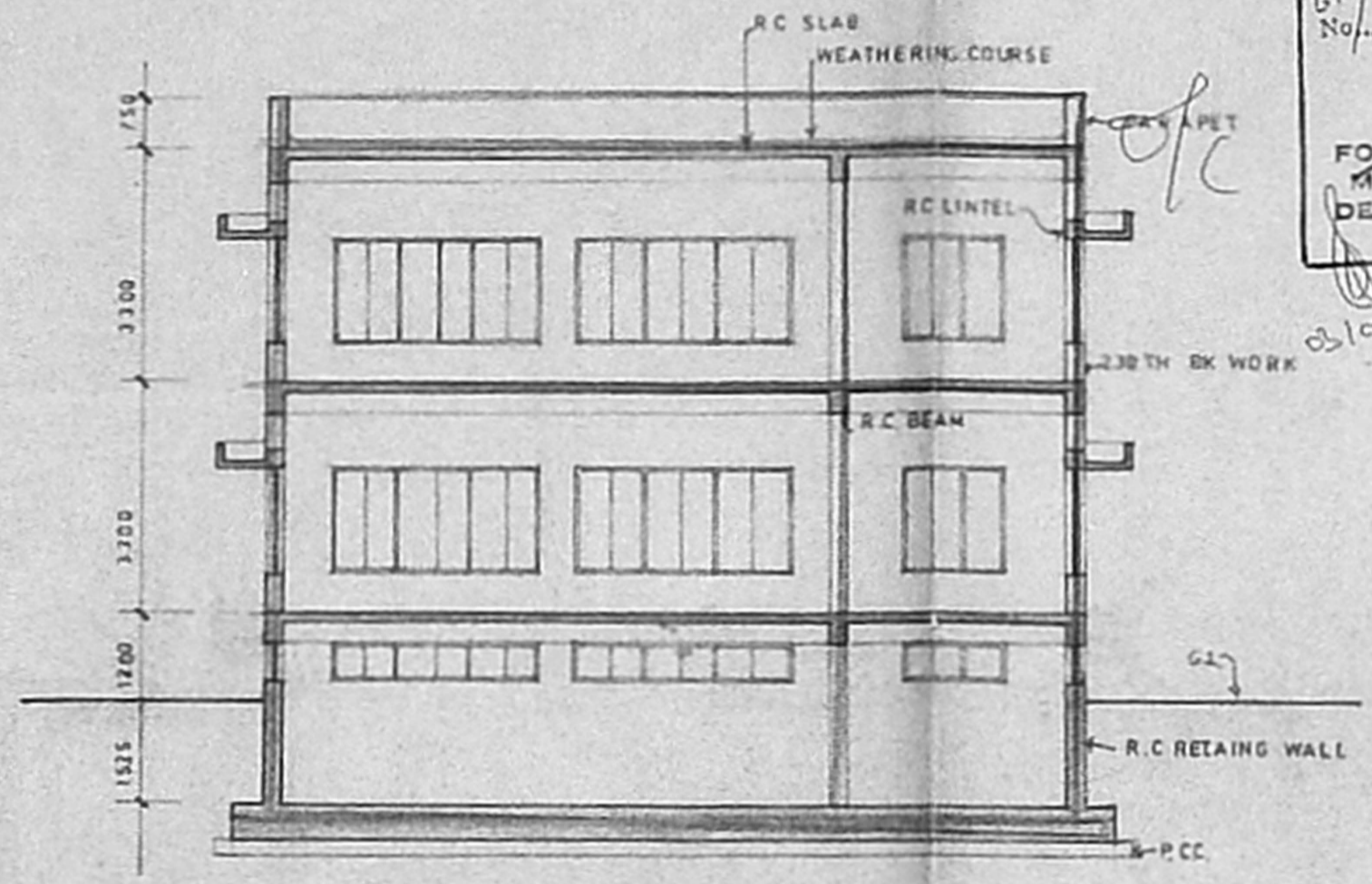

SECTION - XX

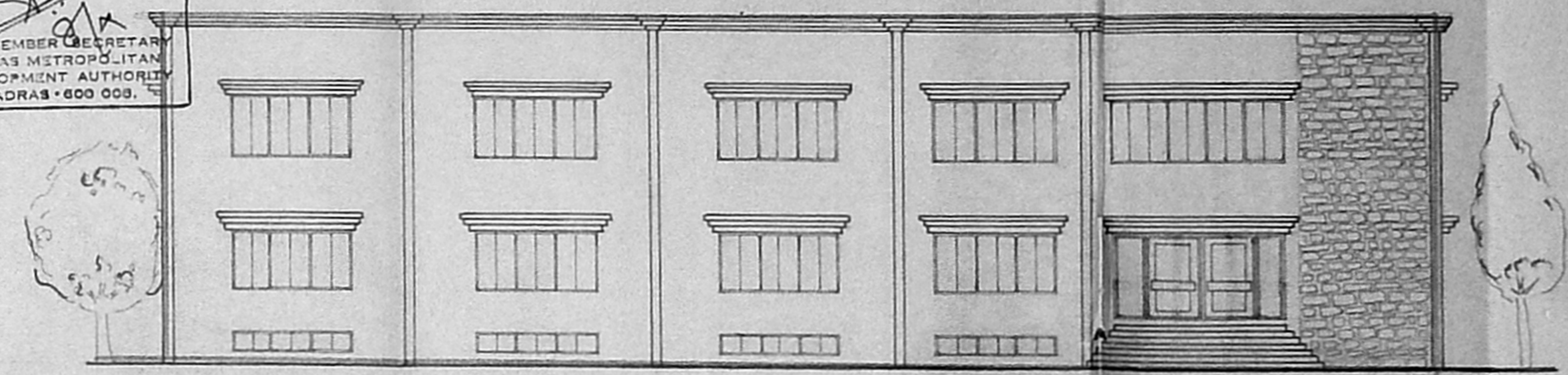

ELEVATION

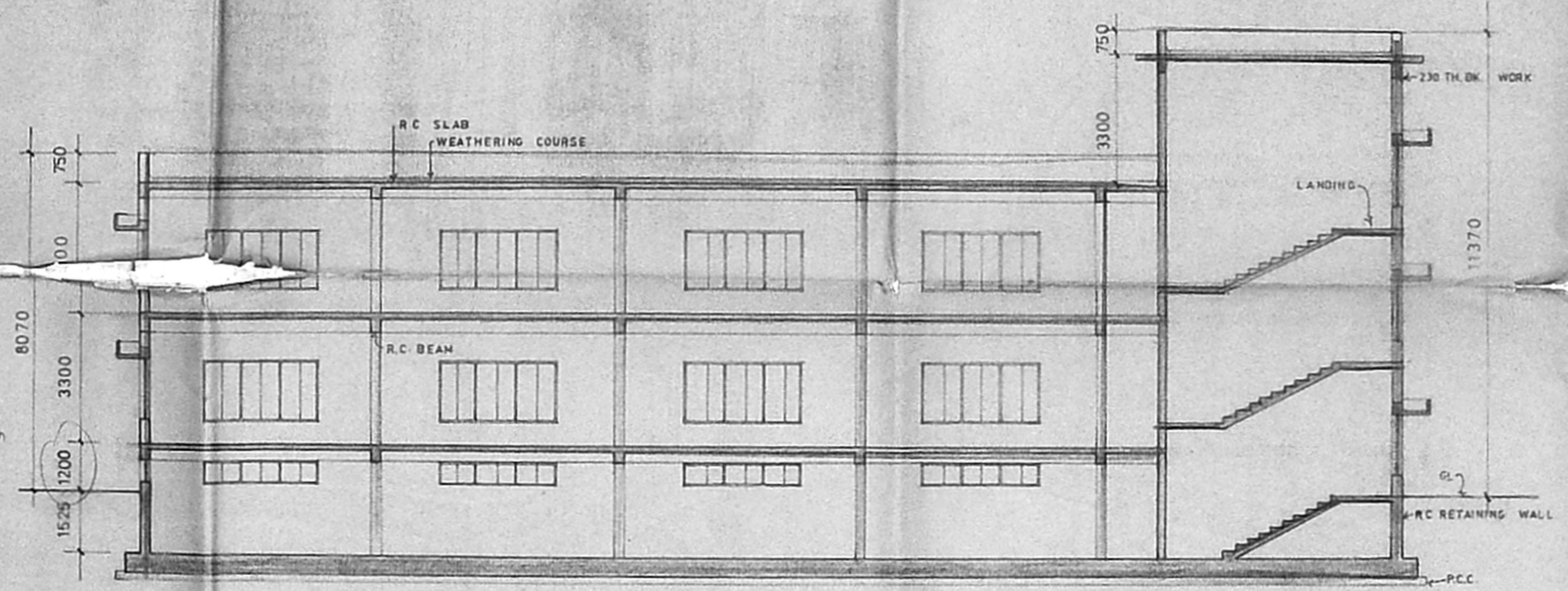

SECTION - YY

NOTE

ALL DIMENSIONS ARE IN MM

FOR PLANS & SITE PLAN REFER DRG. NO.

ZH/1986 /92

ZH/2158 /92

ZH/2159 /92

MANAGING DIRECTOR
TAMILNADU HANDICRAFTS DEVELOPMENT
CORPORATION LIMITED
24, MOWBERRY'S 1st CROSS STREET,
SRIRAM NAGAR,
ALWARPET, MADRAS-600 018.

T. H. D. C. LIMITED
MADRAS.

SECTIONS & ELEVATIONS

DRN: ZH DATE: 12.3.91

CHD SCALE: 1:100

M/s C. R. NARAYANA RAO.
architects & engineers,
madras 600 004.

Dr. C. N. SRINIVASAN
B.Tech (Hons) M.S. (III) Ph.D.,
Assoc. M. Am Soc C.E., F.I.E., F.I.V.
REGISTERED ARCHITECT
CA 175 / 1521
6, KARPAGAMBAL NAGAR
LUZ, MADRAS-600 004.

B. TECH (HONS), M.S (LL), PH.D., ASSOC. M.A.M.
S.O.C., C.E., F.I.E., F.I.V., REGD. ARCH.

DRG. NO. ZH/1989 /92.

101X 5117 34 151

MMD B
C.N. B1/10931/92
1N
14/11
A.P. 24/6 U.P.

B/2229/388 D/92 Dt 8/10/90

Planning Permit No.
APPROVED
SUBJECT TO THE CONDITIONS IN THIS OFFICE LETTER
No. 1092/92, Date 8/10/90
FOR MEMBER SECRETARY
MADRAS METROPOLITAN
DEVELOPMENT AUTHORITY
MADRAS - 600 008.

JOINERY DETAILS

M.D	DOOR	3000 x 2100
D1	DOOR	900 x 200
D2	DOOR	750 x 2100
W	WINDOW	3000 x 1500
W1	WINDOW	1500 x 1500
V	VENTILATOR	3000 x 600
V1	VENTILATOR	1500 x 600
W2	WINDOW	4500 x 1500
V2	VENTILATOR	4500 x 600

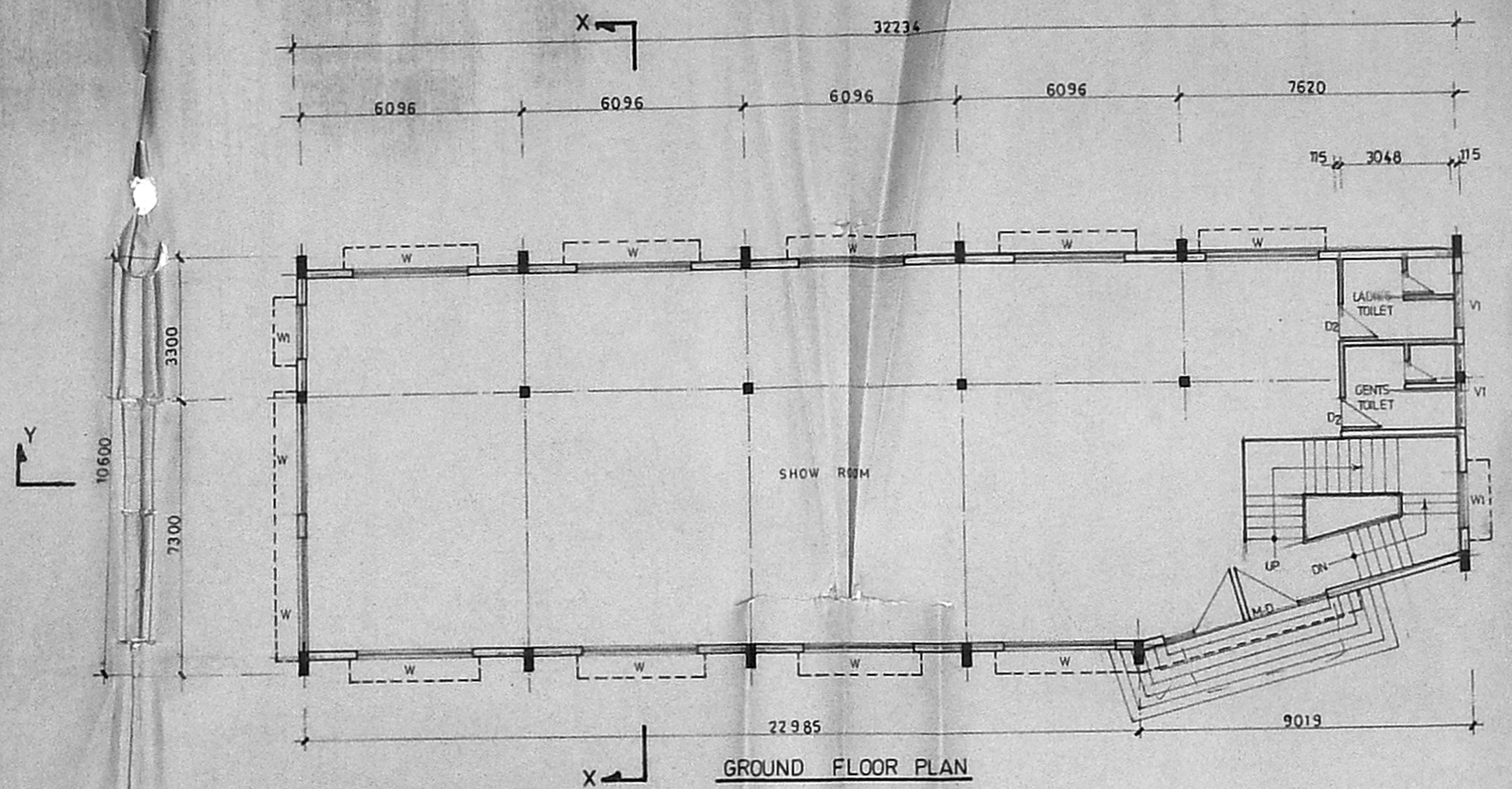

GROUND FLOOR PLAN

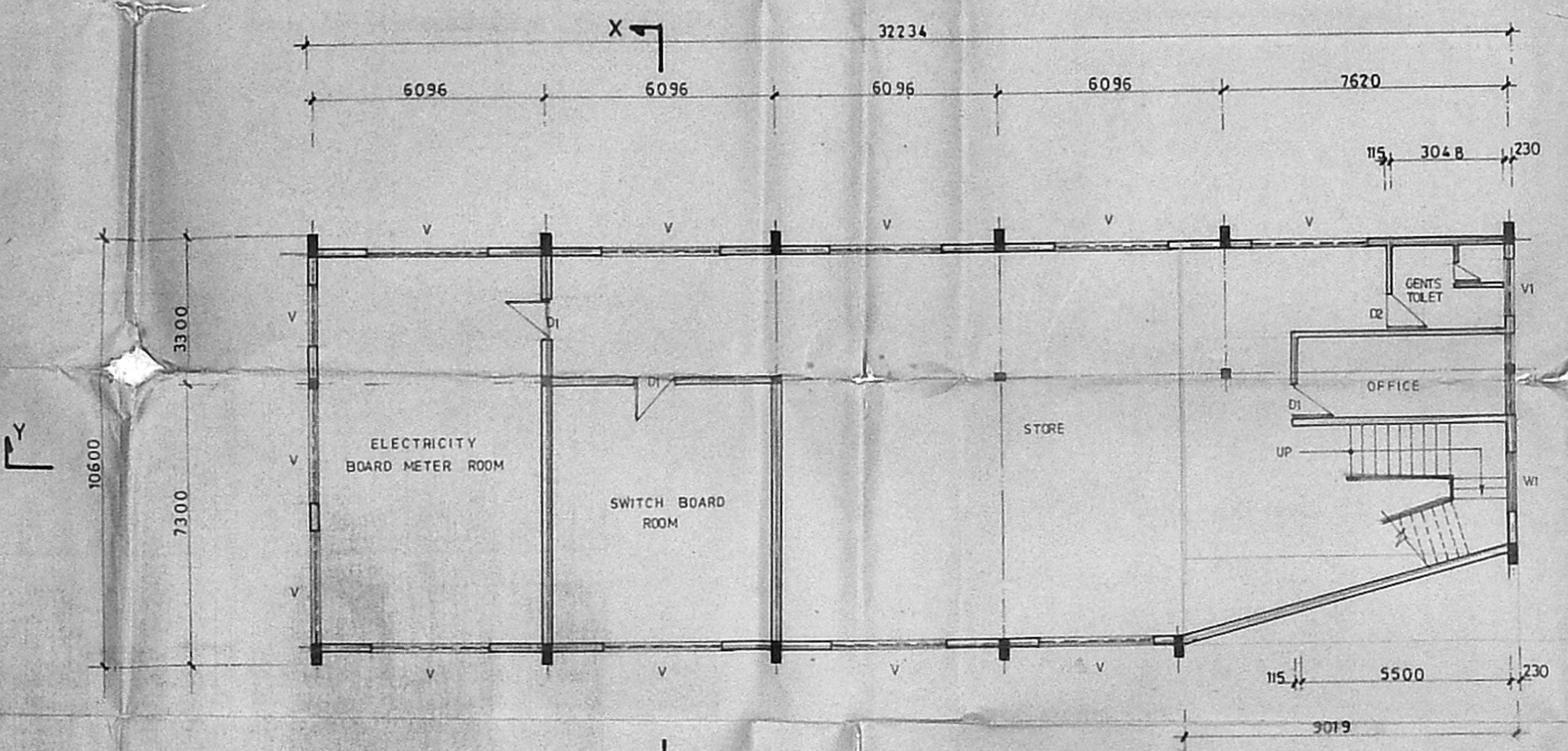

BASEMENT FLOOR PLAN

NOTE:

1. ALL DIMENSIONS ARE IN MM.
2. FOR FIRST & TERRACE FLOOR PLANS REF. DRG. NO. ZH/2157/92
3. FOR SECTIONS & ELEVATION REF. DRG. NO. ZH/1981/92

G.F. PLAN AREA 332 SQ. M 3573 SFT.
BASEMENT AREA 332 SQ. M 3573 SFT.

M/S. T.H.D.C. LIMITED
MADRAS.

BASEMENT & GROUND FLOOR PLANS

DRN: ZH DATE: 26-03-92

CHD: SCALE: 1:100

M/S. C.R. NARAYANA RAO,
architects & engineers,
Luz, Madras - 4.

MANAGING DIRECTOR,
TAMILNADU HANDICRAFTS DEVELOPMENT
CORPORATION LIMITED,
24, MOWBERRY'S 1st CROSS STREET,
SR RAM NAGAR,
ALWARPET, MADRAS-600 018.

Dr. C. N. SRINIVASAN
B.Tech (Hons) M.S. (IIT) Ph.D.,
Assoc. M. Am Soc. C.E., F.I.E., F.I.V.,
REGISTERED ARCHITECT
CA / 75 / 1521
6, KARPAGAMBAL NAGAR
LUZ, MADRAS-600 004.

B.TECH (HONS), M.S (ILL), PHD, ASSOC. M.A.M.,
S.O.C. C.E., F.I.E., F.I.V., REGD. ARCHITECT

DRG. NO: ZH/2158/92

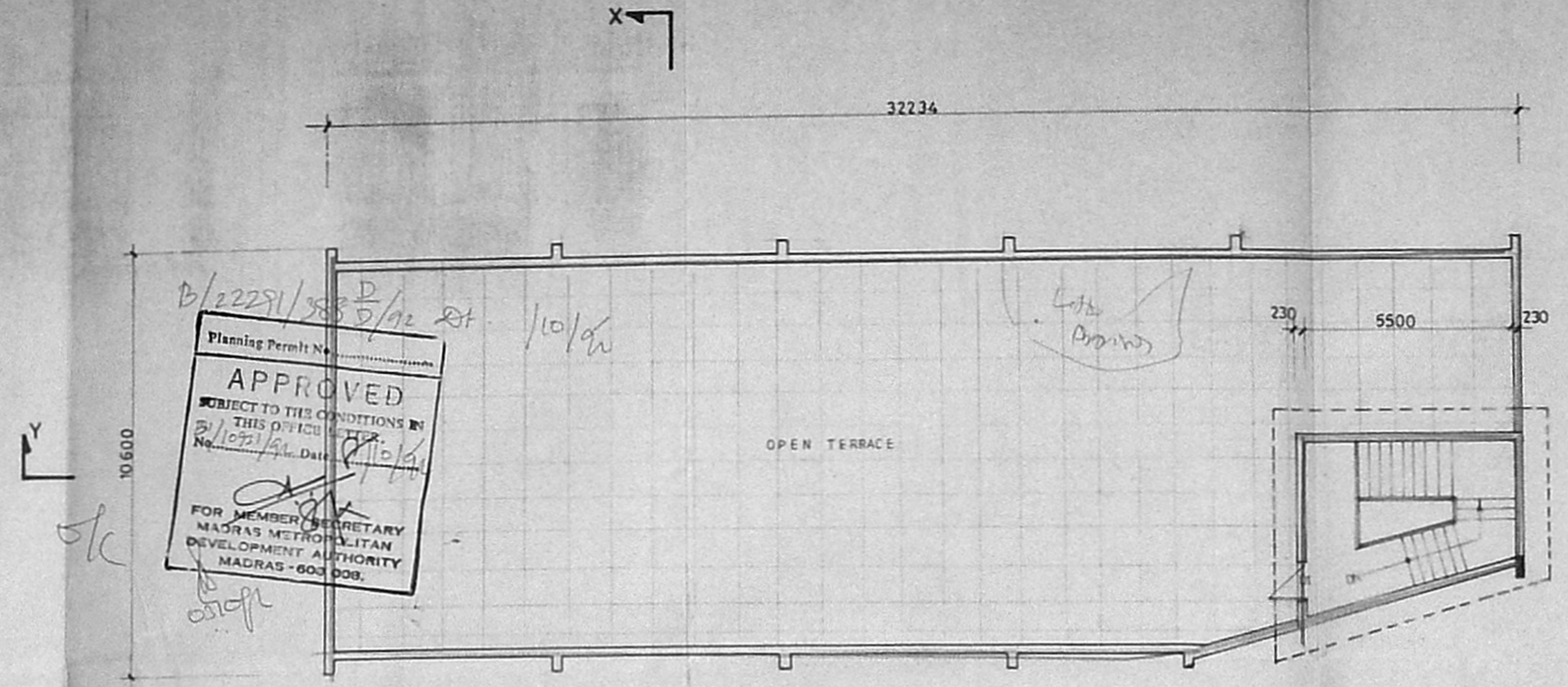

TERRACE PLAN

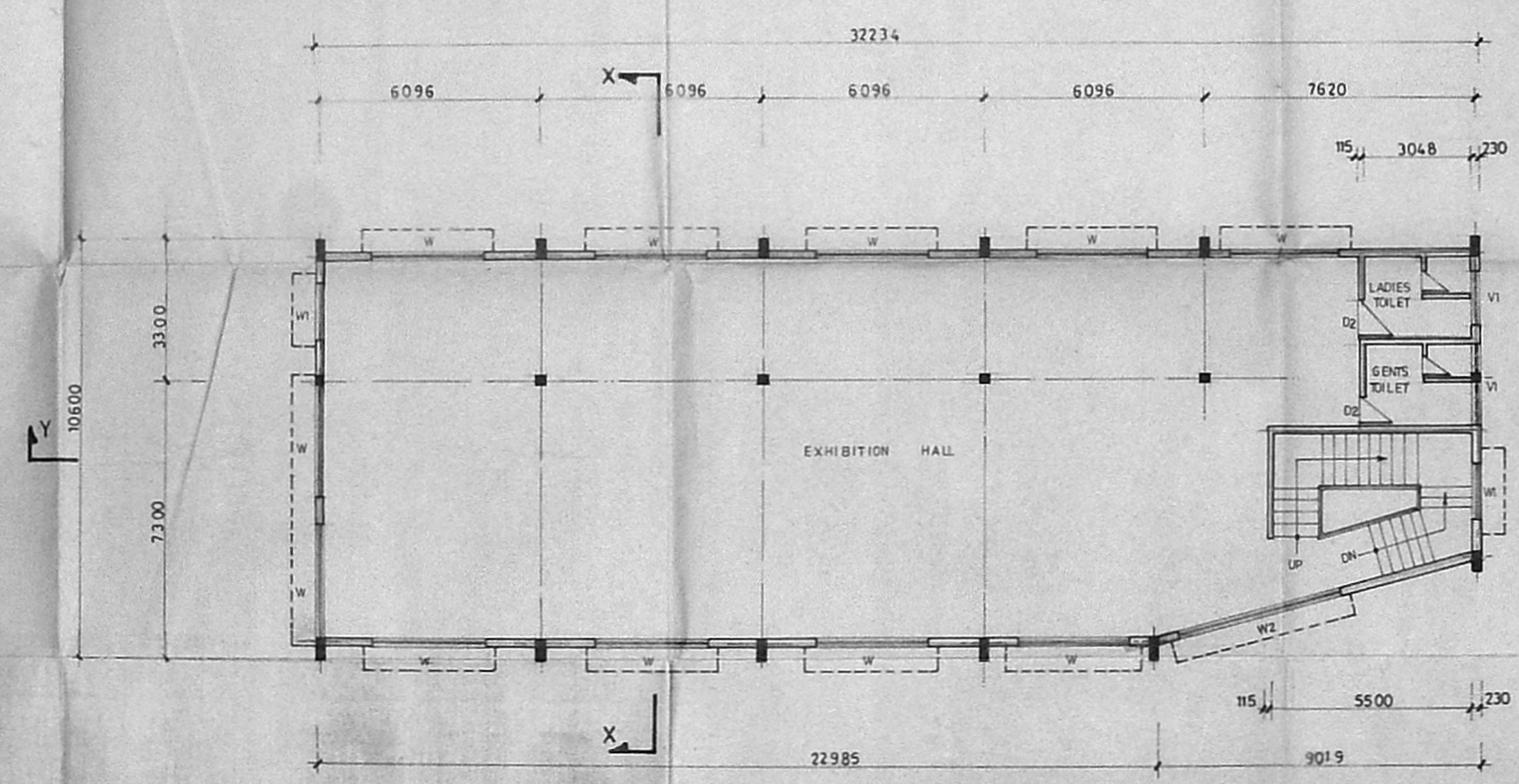

FIRST FLOOR PLAN

NOTE :

1. ALL DIMENSIONS ARE IN MM.
2. FOR BASEMENT & FLOOR PLAN REF. DRG. NO: ZH/219/92
3. FOR SECTION & ELEVATIONS REF. DRG. NO: ZH/199/92

FIRST FLOOR AREA 332 SQ M : 3572 SFT

M/S. T.H.D.C LIMITED
 MADRAS.

FIRST & TERRACE FLOOR PLANS

DRN : Z.H DATE : 26 - 03 - 92

CHD : SCALE : 1 : 100

M/S. C.R. NARAYANA RAO,
 architects & engineers,
 luz, madras - 4.

MANAGING DIRECTOR,
 TAMILNADU HANDICRAFTS DEVELOPMENT
 CORPORATION LIMITED,
 24, MOWBRAY'S 1st CROSS STREET,
 SRIRAM NAGAR,
 ALWARPET, MADRAS-600 019.

Dr. C. N. SRINIVASAN
 B.Tech (Hons) M.S. (DIPLOMA),
 Assoc. M. Am Soc. C.E. F.I.C. F.I.V.
 REGISTERED ARCHITECT
 75 / 1821
 6, KARFAGAMBAL NAGAR
 LUZ, MADRAS - 600 004.

B.TECH. (HONS), M.S. (ILL), PHD., ASSOC. M.A.M.,
 S.O.C. C.E. F.I.C. F.I.V. REGD. ARCHITECT

DRG. NO: ZH/219/92

100X51

M.V.A. III
 Cr. B/1093/92

PLAN

DATE

SCALE

1:100

131